

This drawing is the copyright of Paul Robinson Partnership (UK) LP and can only be reproduced with their written permission. This drawing is not to be scaled. Any discrepancies on site are to be notified to Paul Robinson Partnership (UK) LP. This drawing is for information only and does not constitute or form part of any contract unless specifically amended thereto in writing by Paul Robinson Partnership (UK) LP. On this drawing the term 'client' means the client named in the title block.

All intellectual property rights are vested with Paul Robinson Partnership (UK) LP and cannot be used or reproduced without their permission.  
Copyright 2018

rev	date	description	by
D	20/03/17	Internal changes to introduce additional CL work per store cupboards within out	CL
C	09/02/17	Internal changes to IT server, store space, and kitchen and open plan office	CL
B	01/02/17	Recreate external breakout space and IT server and add Cleaners cupboard	CL
A	27/01/17	Removal of external kitchen space and changes to office space providing an open plan office space following Design team meeting	CL

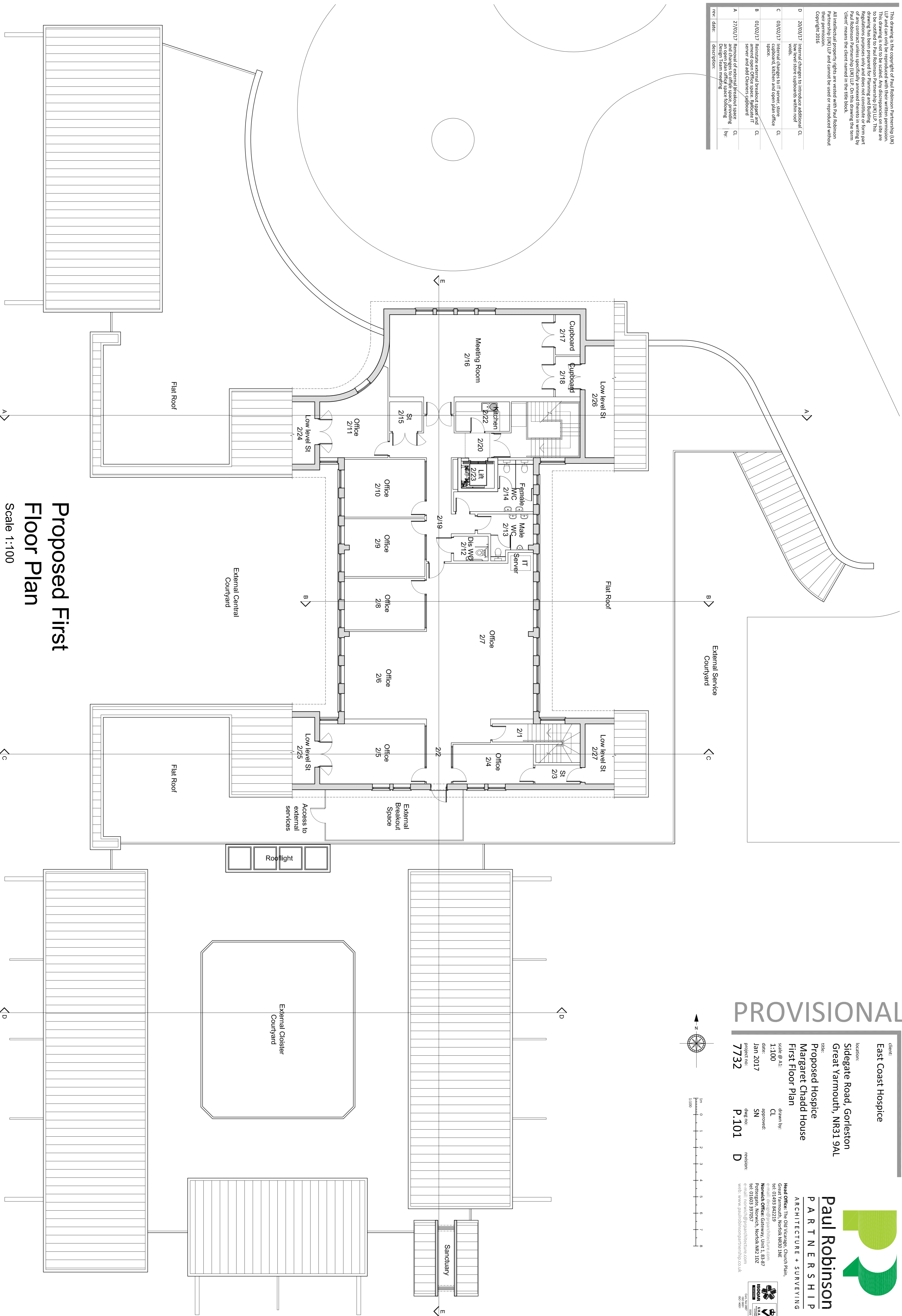

# Proposed First Floor Plan

Scale 1:100

**PROVISIONAL**

client: **East Coast Hospice**  
 location: **Sidgate Road, Gorleston Great Yarmouth, NR31 9AL**  
 title: **Proposed Hospice Margaret Chadd House First Floor Plan**  
 scale @A1: **1:100**  
 date: **Jan 2017**  
 project no: **7732**

drawn by: **CL**  
 approved: **SN**  
 dng no: **P.101**  
 revision: **D**

Head Office: The Old Vicarage, Church Plain, Sidgate Road, Gorleston, Great Yarmouth, Norfolk NR31 9AL  
 email: [info@prpartnership.com](mailto:info@prpartnership.com)  
 phone: 01493 862219  
 Newwich Office: Gateway, Unit 1, 83-87 Newwich Road, Newwich, Norfolk NR2 1DZ  
 email: [info@prpartnership.com](mailto:info@prpartnership.com)  
 web: [www.paulrobinsonpartnership.co.uk](http://www.paulrobinsonpartnership.co.uk)

**Paul Robinson PARTNERSHIP ARCHITECTURE + SURVEYING**

