

This drawing is the copyright of Paul Robinson Partnership (UK) LP and can only be reproduced with their written permission. This drawing is not to be scaled. Any discrepancies on site are to be notified to Paul Robinson Partnership (UK) LP. This drawing is for information only and does not constitute or form part of any contract unless specifically amended thereto in writing by Paul Robinson Partnership (UK) LP. On this drawing the term 'client' means the client named in the title block.

All intellectual property rights are vested with Paul Robinson Partnership (UK) LP and cannot be used or reproduced without their permission.
Copyright 2016

rev.	date	description	by:
A	10/09/17	Minor amendments to patient room external lighting systems	CL

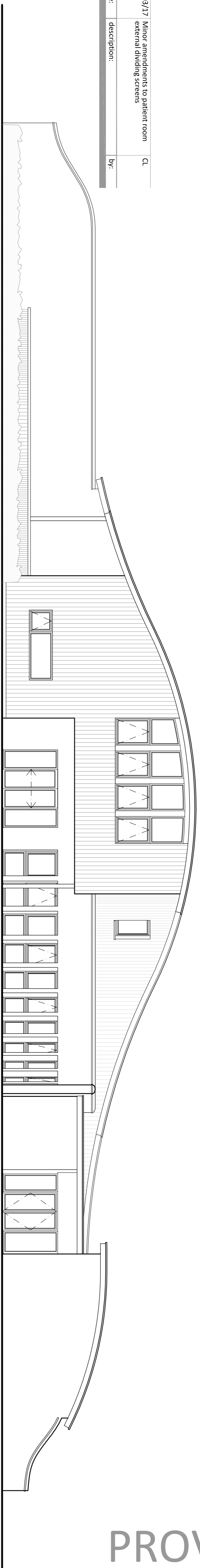

Proposed North Elevation

Scale 1:100

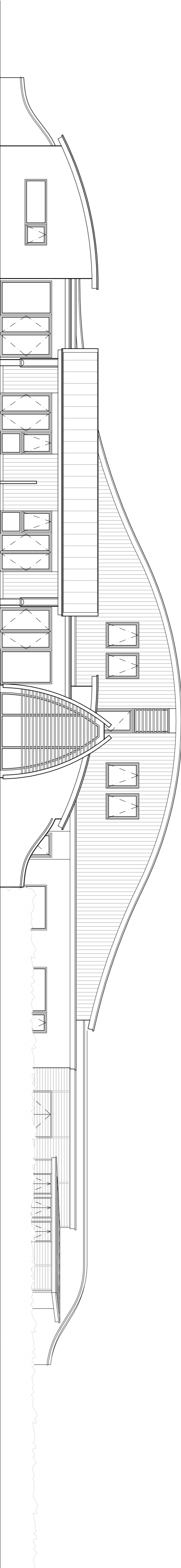

Proposed South Elevation

Scale 1:100

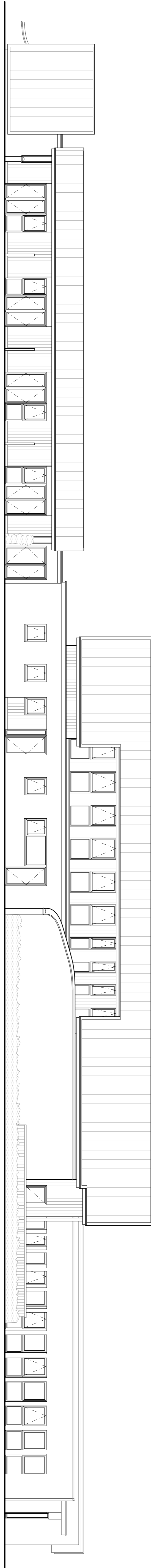

Proposed East Elevation

Scale 1:100

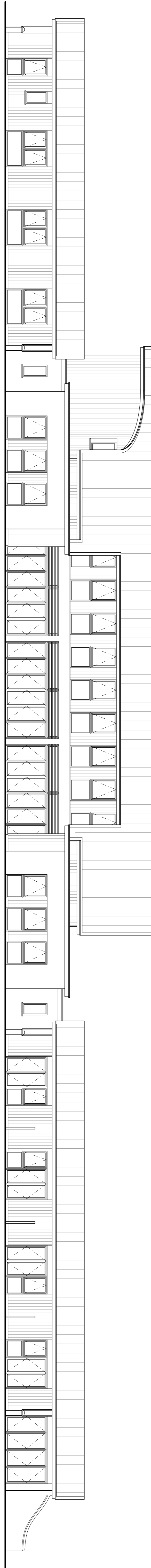

Proposed West Elevation

Scale 1:100

PROVISIONAL

client: East Coast Hospice
 location: Sidegate Road, Gorleston
 Great Yarmouth, NR31 9AL
 title: Proposed Hospice
 Margaret Chadd House
 Elevations
 scale @ A1: 1:100
 date: Feb 2017
 project no: 7732

Paul Robinson
 PARTNERSHIP
 ARCHITECTURE + SURVEYING

Head Office: The Old Vicarage, Church Plain,
 100, Church Plain, Great Yarmouth, Norfolk NR31 9JH
 Tel: 01493 822219
 email: info@prpartnership.com
 Norwich Office: Gateway, Unit 1, 83-87
 Foregate, Norwich, Norfolk NR2 1DZ
 Tel: 01603 414141
 email: norwich@prpartnership.com
 web: www.paulrobinsonpartnership.co.uk

drawn by: CL
 approved: SN
 dwg no: P.102
 revision: A

