

This drawing is the copyright of Paul Robinson Partnership (UK) LLP and can only be reproduced with their written permission. This drawing is not to be scaled. Any discrepancies on site are to be notified to Paul Robinson Partnership (UK) LLP. This drawing is for information only and does not constitute or form part of any contract unless specifically amended thereto in writing by Paul Robinson Partnership (UK) LLP. On this drawing the term 'client' means the client named in the title block.

All intellectual property rights are vested with Paul Robinson Partnership (UK) LLP and cannot be used or reproduced without their permission.
Copyright 2016

A	10/09/17	Minor amendments to patient room schedule drawing section	CL
rev:	date:	description:	by:

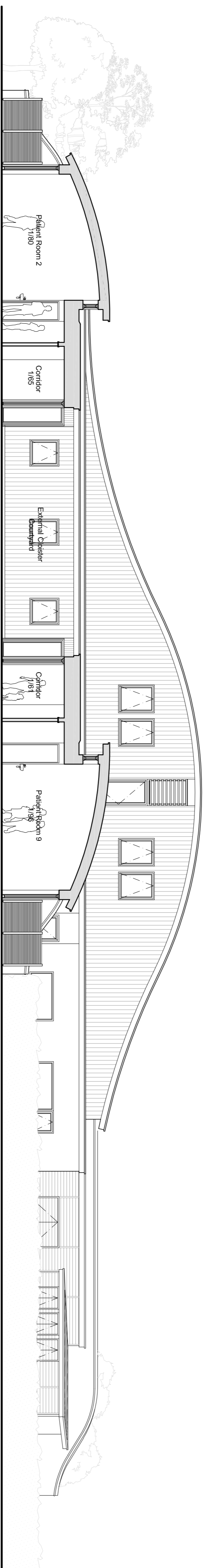

Proposed Section D-D
Scale 1:100

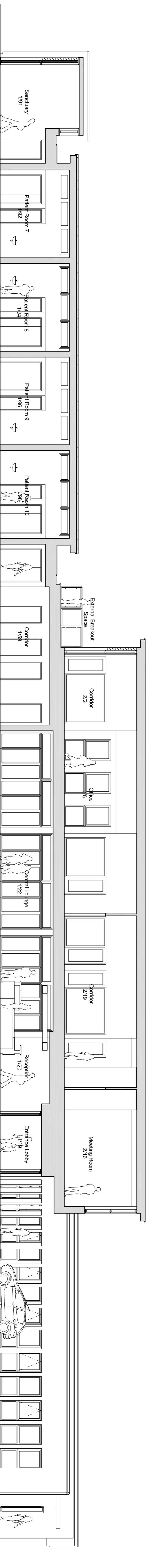

Proposed Section E-E
Scale 1:100

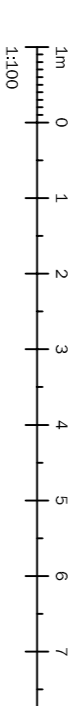
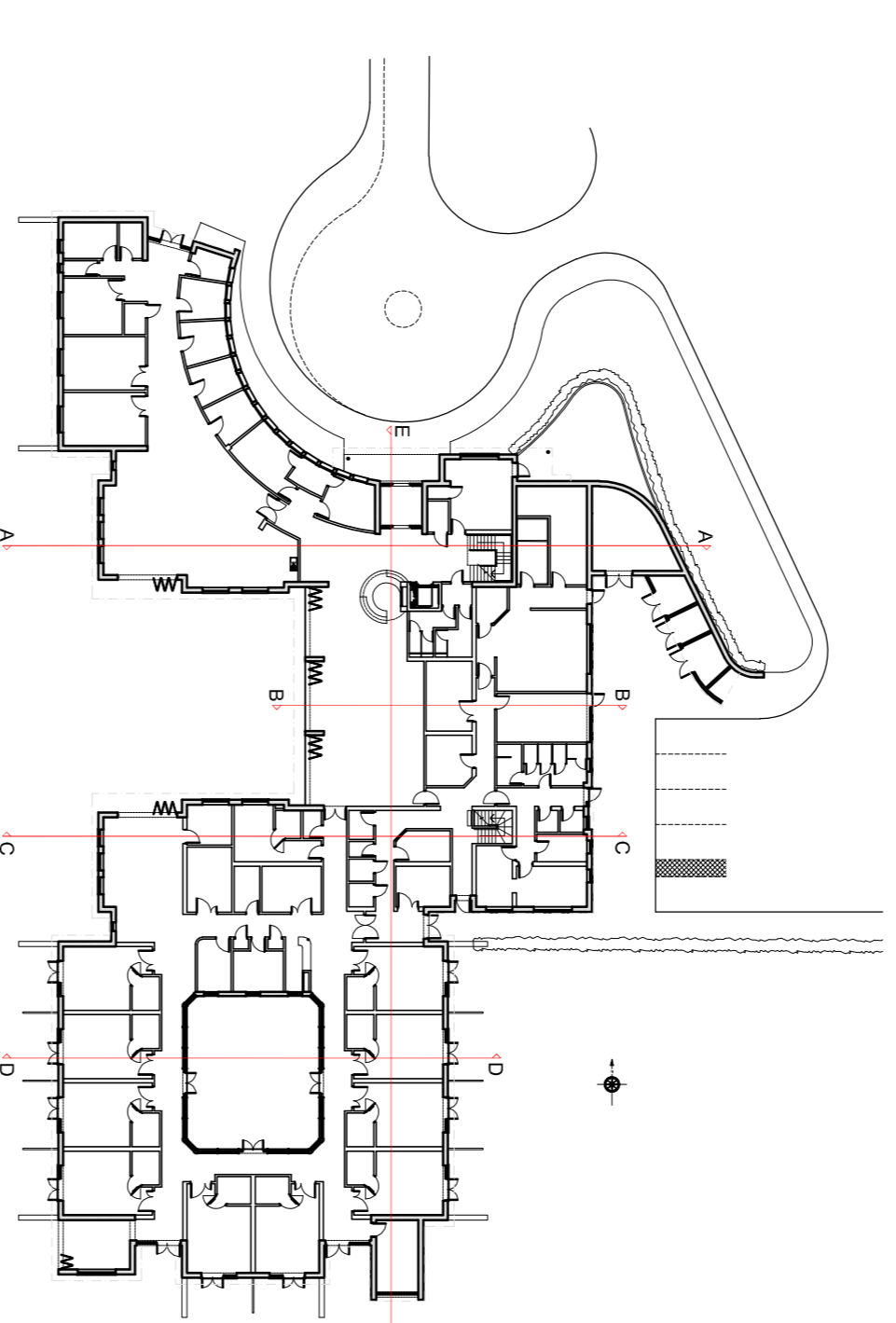

PROVISIONAL

client: East Coast Hospice
location: Sidegate Road, Gorleston
Great Yarmouth, NR31 9AL
title: Proposed Hospice
Margaret Chadd House
Sections D-D & E-E
scale @ A1: 1:100
date: Mar 2017
project no: 7732

drawn by: CL
approved: SN
dmg no: P.104
revision: A

Head Office: The Old Vicarage, Church Plain,
Stoke Newington, London SE22 3JH
tel: 020 849 92219
email: info@prparchitect.com
Newrich Office: Gateway, Unit 1, 83-87
Foregate, Norwich, Norfolk NR2 1DZ
tel: 01603 255111
email: newrich@prparchitecture.com
web: www.paulrobinsonpartnership.co.uk

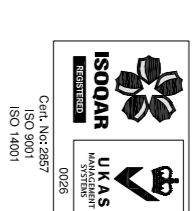

Paul Robinson
PARTNERSHIP
ARCHITECTURE + SURVEYING

